

98

BLUE GETZ BLUES

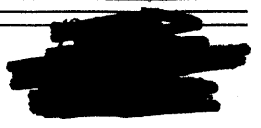

Open Tenor Solo

1 Tempo I°

8

9

13

17

21

Inter

3

A

Alto Blue Gatz p II

- Staff 5: A circled '3' above a triplet.
- Staff 7: A circled '5' above a thicked-out section.

Alto 1 Blue Getz p III

Alto 1 Give Getz p. 11

⊕ CODA

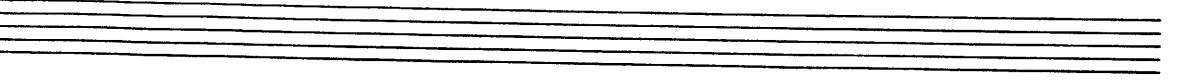
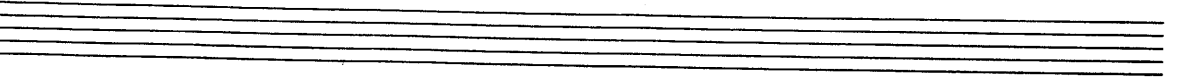
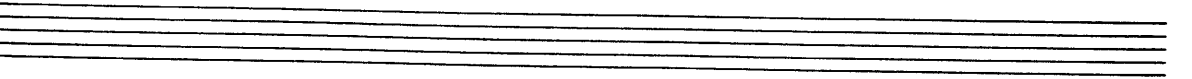
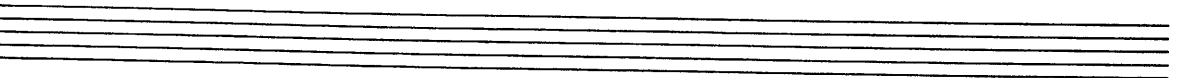
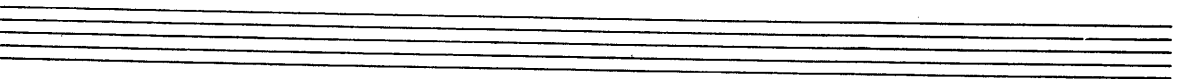
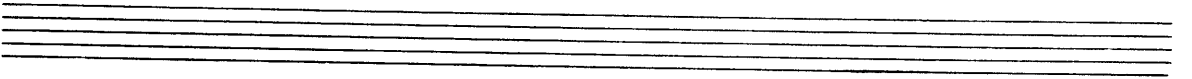
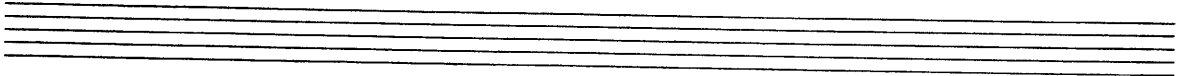
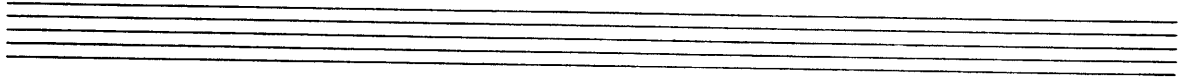

(Sub. for Tenor II)

98

BLUE GETZ BLUES

OPEN TENOR SOLO

1 8

9 4 13

mf

17

21

Intro

3

5

5

8

1

Alto II Gleberz III

A1to II Blue Gtz P.W

⊕ CODA

SOLO TENOR

ANDERSON

98

BLUE GETZ BLUES

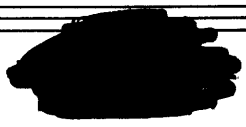

OPEN Solo NO CHORD

Tempo A Phrygian

1

2

3

4

5

6

7

8

9

13

17

21

Intro

Solo Lead

ms

ms

A

2. *Solo* $A^7(\#9)$ $A^7(b13)$ [B] 2 choruses 'D' Blues

[BI] 1 more chorus ('D' Blues) [C] D^7 G^7/D

D^7 G^7 D^7

B^7 E^7 A^7 $Bb^7(sus4)$

[D] 4 Ab^7 $F-7$ Bb^7 $Ebmaj^7$ $F-7$

$G-7$ $F\#-7$ $F-7$ $Bb^7(sus4)$ Eb^7 C^7 Bb^7 A^7

[E] 2 choruses 'D' Blues

[F] 1 chorus 'D' Blues

Blue Getz Solo Tenor FS

G D7 G7/D D7 G7

D7 B7 E7 A7

Bb7 (sus4) **H** 11 -7 DS CODA

⊕ CODA Downbeat

(pva) Fine

98

BLUE GETZ BLUES

open Tenor 1 solo

Tempo

9

4

13

17

21

Intro

3

8

U.S.

Blue Getz Tenor III p4

⊕ CODA

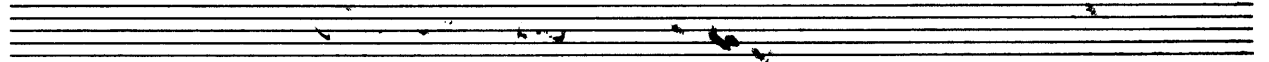
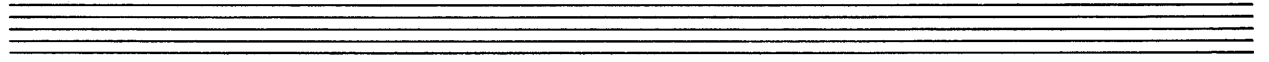
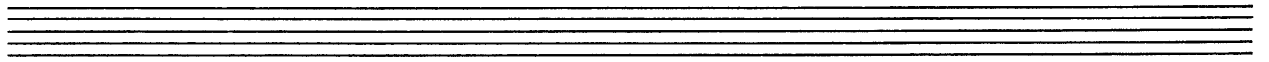
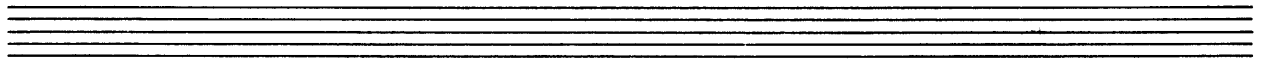
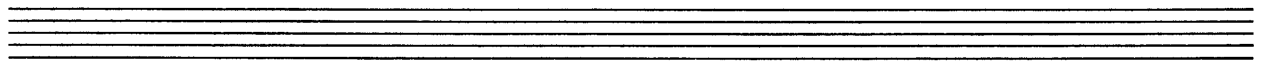
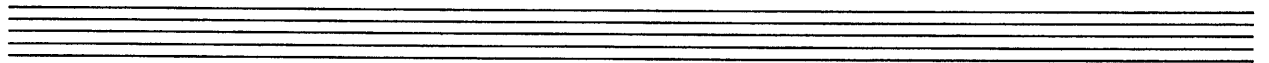
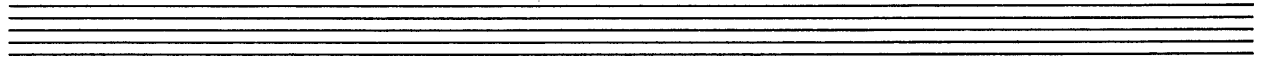

98

BLUE GETZ BLUES

1 Tempo

OPEN Tenor Solo

8

9

13

17

21

Intro

3

Soli

A

1.

2. B Tenor solo 23 Tenor Bkg's

B1

C

mf

sf

D

sf

5

mf

E

23

F

mf

Blue Getz Carl pIII

TRUMPET I

ANDERSON

98 BLUE GETZ BLUES

Open Tender Solo

1 Tempo

8 9 13

17 21

ff

mf

A 2nd x only

mf

ff

2.

B 24 31

mf

C

f

TRUMPET 2

ANDERSON

98 BLUE GETZ BLUES 

Open Tenor Solo 1 Tempo 8 9 4 13 4

17 4 21

55

A (2nd x only) ms

5

1. 2.

B 24 BI 74 C ms 5

5

TpT II Blues pIII

⊕ CODA

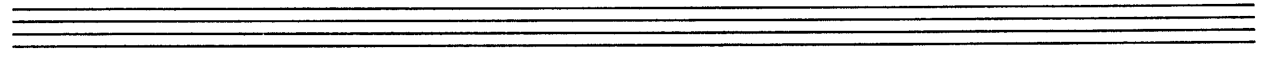
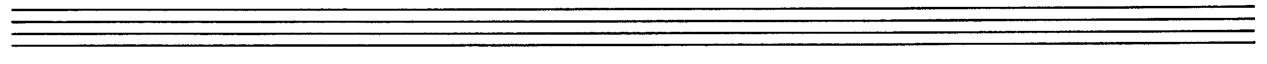
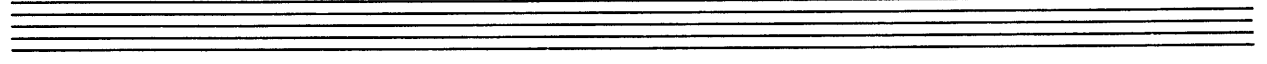
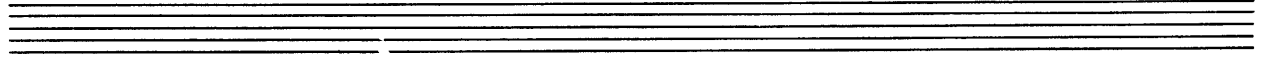
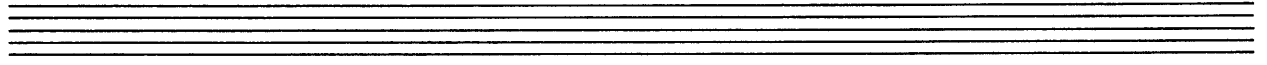
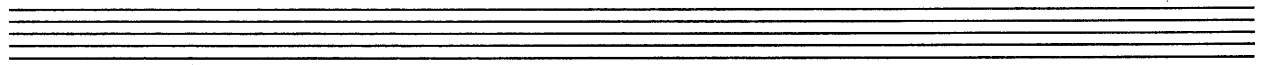
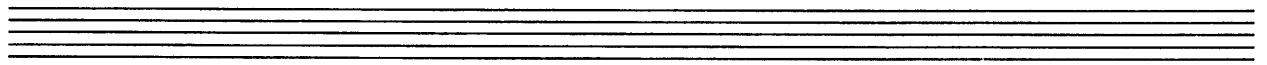
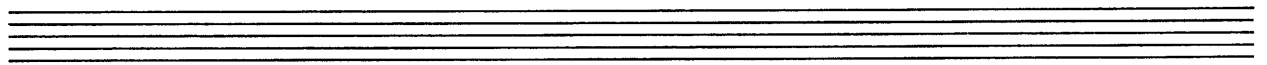

TRUMPET 3

ANDERSON

98

BLUE GETZ BLUES

Open Tender Solo

1 9 13

17 21

Intro

A 2nd x only

11. 12.

B

24

Section B1: Measure 11. Dynamics: *mf*.

Section C: Measures 12-13. Dynamics: *sp*.

Section D: Measures 14-15. Dynamics: *sf*.

Section E: Measures 16-17. Measure numbers 7 and 24 are indicated above the staff.

Section F: Measure 18. Dynamics: *mf*.

Section G: Measures 19-20. Dynamics: *sp*, *sf*.

Section H: Measures 21-22. Measure number 3 is indicated above the staff. Measure 21 is labeled "(Lead)". Dynamics: *sf*.

Empty musical staff.

Empty musical staff.

Empty musical staff.

Empty musical staff.

TpT III Blue Getz Blues P3

TRUMPET 4

ANDERSON

98 BLUE GETZ BLUES

Open Tenor Solo

1 8 9 13

17 21

(INTRO)

A 8. (2nd Xonly)

2

1. 24

B I B C

11

VS.

Tot II Blue Getz P3

⊕ CODA

F# A B A G F# E D

F# A B A G F# E D

FINE

N

98 BLUE GETZ BLUES ~~XXXXXXXXXX~~

Open Tenor Solo

1 8 9 4 13 4

17 21

A (2nd x only)

11. 12.

24

3

B1

11

C

D

E

24

F

11

G

Tp I Blue Getz P III

TROMBONE I

ANDERSON

98 BLUE GETZ BLUES

Open Tenor Solo

1 Tempo

7

9

3

13

mp

ms

7

2

2

(INTRO)

ss

b

b

b

b

8

A (End x Only)

8

ms

1.

2.

B

24

B1

mf

C

D

sf

sf

E

23

F

mp

mf

D.S. AL CODA

Two empty musical staves at the bottom of the page.

98 BLUE GETZ BLUES ~~XXXXXXXXXX~~

Open Tenor Solo 1

9 3 13 *mp*

17 *ms*

21 Intro

ff

A:8. (2nd X Only)

1. 2.

B **BI**

C

D

E

E

BASS TROMBONE

ANDERSON

98 BLUE GETZ BLUES

Open Tenor Solo 1 Tempo 8

9 mp

13 mp

17 f

21 ff (Intro)

f

A (2nd x only) f

mp

Kalmu

F

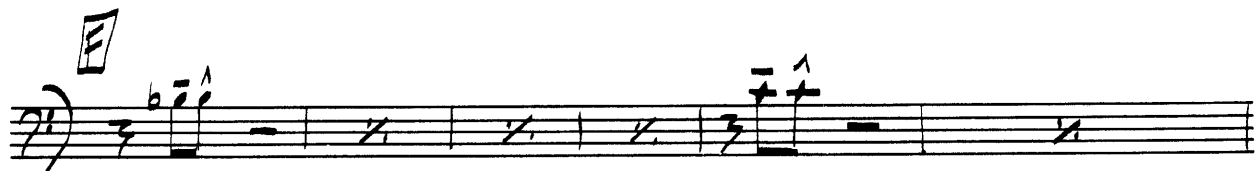

G

H

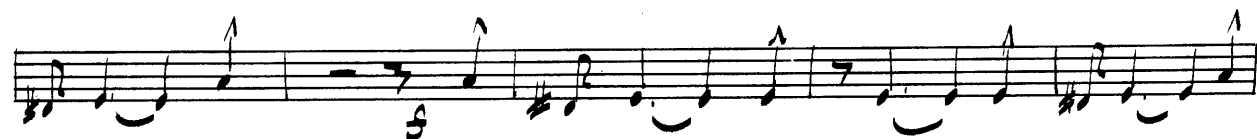

DS. AL Fine

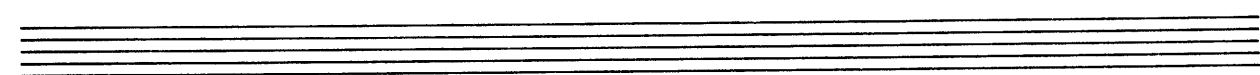

⊕ CODA

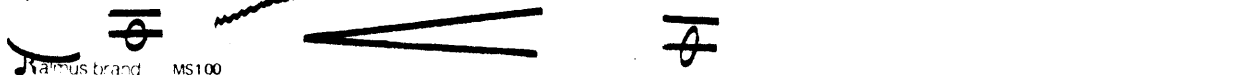

PIANO

ANDERSON

98

BLUE GETZ BLUES

Open Tenor Solo

1 Tempo

9

13

17

21

Intro

Blue betz piano ps

B

2 choruses 'C' Blues

1st: '2' Feel 2nd: IN 4!

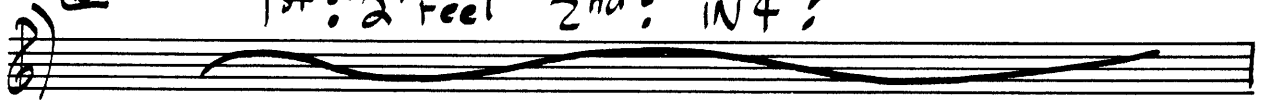

BI

Comp 1 more chorus ('C' Blues)

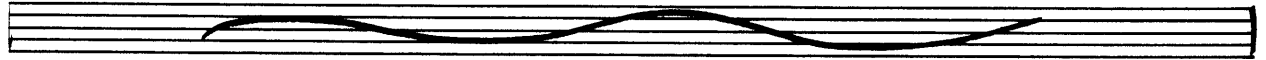

C

C7

F7/C

C7(9)

F7(9)

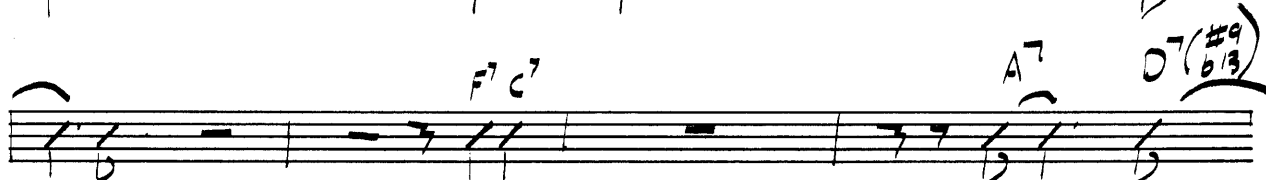
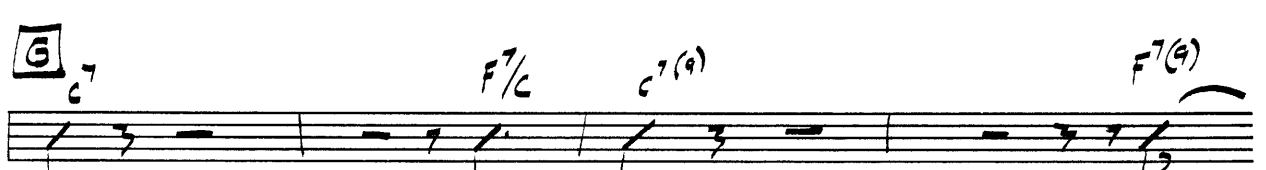
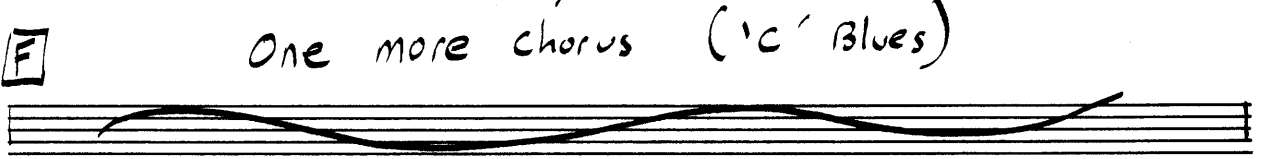
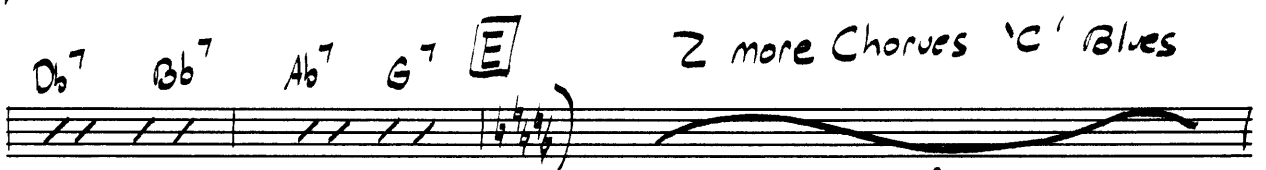
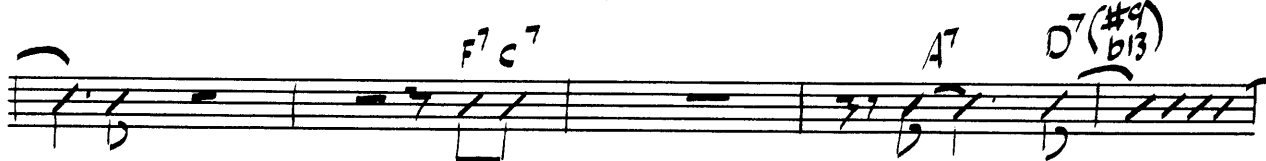

G7(#9)
b13

Ab7(sus)

D

4

Gb7

Eb-7

Ab7

Db7

Eb-7

F-7

E-7

Eb-7

Ab7(sus)

Db7

Gb7

Ab7

G7

E

2 more Choruses 'C' Blues

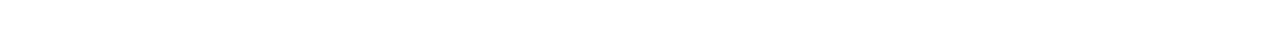
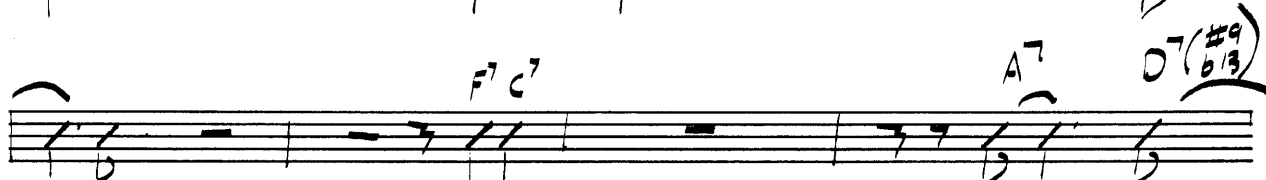
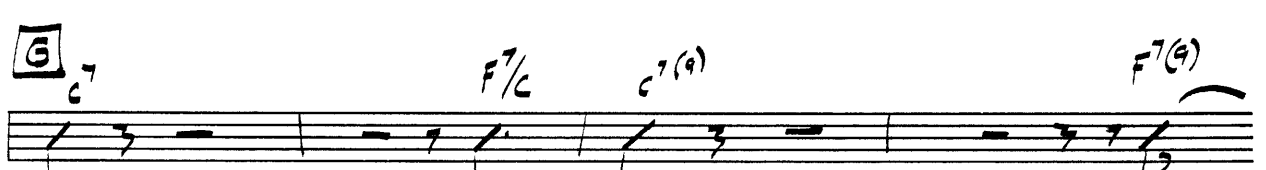
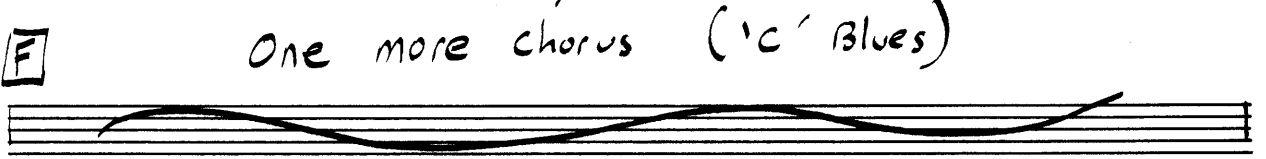
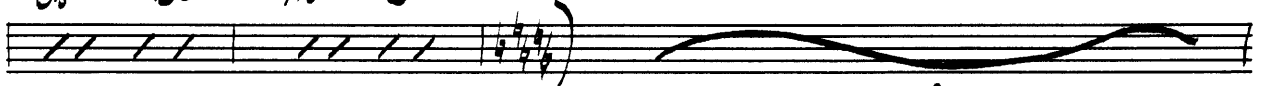

Blue Getz Piano V4

BASS

ANDERSON

98 BLUE GETZ BLUES

1 Tempo

Open Tenor Solo

G Pedal

G Pedal

G Pedal

G Pedal

G Pedal

G Pedal

Intro

2nd Feel

(2 Feel)

1. 2.

B 2 choruses 'C' Blues 1st: '2' Feel
2nd: IN 4 (walk)

BI one more 'C' Blues (walk)

C

D

E 2 choruses 'C' Blues

one more 'C' Blues

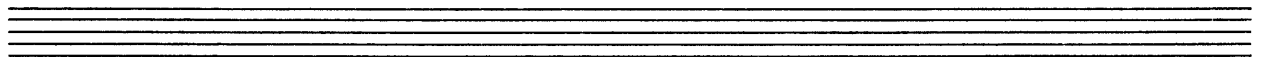
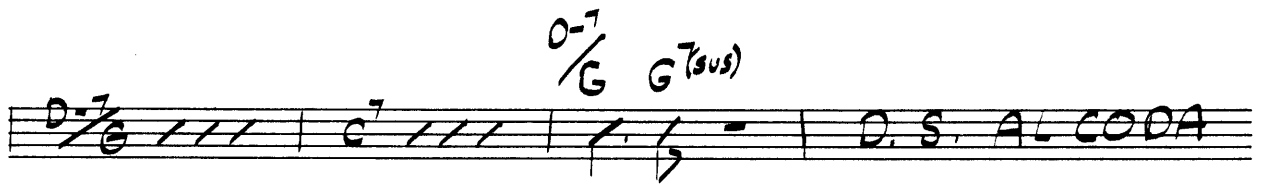
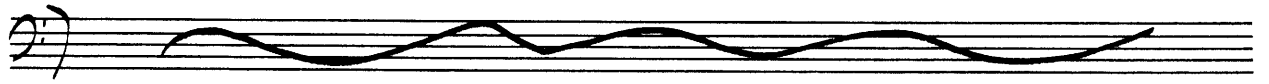

⊕ CODA

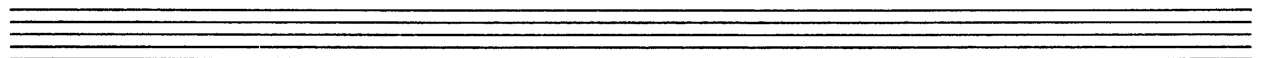
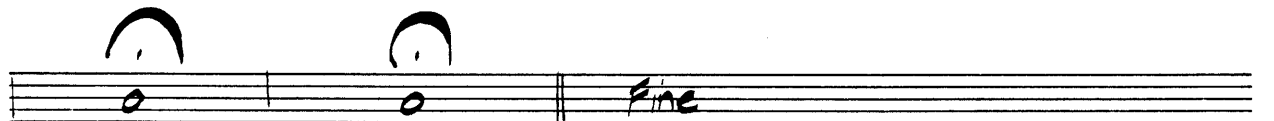

98 BLUE GETZ BLUES

OPEN Tenor Solo

Sticks

9

17

21

Intro

'2' Feel

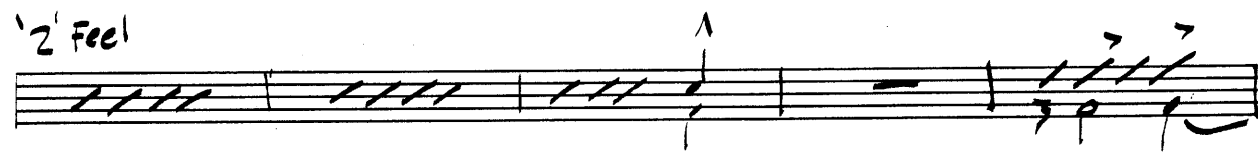

B Play 2 choruses (Blues) 1st: 2' feel
2nd: in 4!

B1 one more chorus

C

Fill

D Eng

Time

E 2 choruses (Blues)

E one more chorus

Blue Herz Drums No 3

G

